

IJG Namibian Bond & Money Market Yield Curves

27 November 2023



| | Yield (%) | | Latest premium (bps) | Benchmark | Modified Duration |
|---|-----------------|--------------------|----------------------|---------------|-------------------|
| | Close 24-Nov-23 | Previous 17-Nov-23 | | | |
| Government Bonds | | | | | |
| ALBI | | | | | 5.245 |
| GC24 | 8.932 | 8.899 | 0 | GT364/18Oct24 | 0.829 |
| GC25 | 8.645 | 8.510 | -32 | R186 | 1.275 |
| GC26 | 8.937 | 8.680 | -3 | R186 | 2.100 |
| GC27 | 8.795 | 8.640 | -17 | R186 | 2.641 |
| GC28 | 9.620 | 9.182 | -56 | R2030 | 3.859 |
| GC30 | 9.725 | 9.600 | -46 | R2030 | 4.546 |
| GC32 | 10.238 | 10.160 | -49 | R213 | 5.622 |
| GC35 | 11.025 | 10.740 | -82 | R209 | 6.432 |
| GC37 | 12.096 | 12.011 | 2 | R2037 | 6.660 |
| GC40 | 12.229 | 12.039 | 4 | R214 | 7.272 |
| GC43 | 12.371 | 12.203 | -1 | R2044 | 7.255 |
| GC45 | 12.205 | 11.939 | -18 | R2044 | 7.479 |
| GC48 | 12.453 | 12.130 | 15 | R2048 | 7.724 |
| GC50 | 12.090 | 11.580 | -21 | R2048 | 7.717 |
| GI25 | 3.200 | 3.200 | | | 1.561 |
| GI27 | 4.744 | 4.739 | | | 3.538 |
| GI29 | 5.169 | 5.176 | | | 4.448 |
| GI33 | 5.773 | 5.809 | | | 7.411 |
| GI36 | 6.133 | 6.180 | | | 8.943 |
| NAM04 | 10.725 | 10.610 | 176 | R186 | 2.202 |
| Parastatal & Corporate Bonds - Fixed Coupon | | | | | |
| BWFL23 | 7.340 | 7.450 | -26 | GT364/08Dec23 | 0.026 |
| NEDNAM01 | 9.885 | 9.770 | 95 | GC24 | 0.631 |
| NEDX2030 | 8.760 | 8.625 | 12 | GC25 | 1.145 |
| Parastatal & Corporate Bonds - Floating Coupon | | | | | |
| BWJL23 | 9.317 | 9.317 | 95 | 3 month JIBAR | 0.026 |
| BWJi24 | 9.867 | 9.867 | 150 | 3 month JIBAR | 0.787 |
| BWJL25 | 9.527 | 9.527 | 116 | 3 month JIBAR | 1.723 |
| BWJf26S | 9.867 | 9.867 | 150 | 3 month JIBAR | 2.088 |
| BWJ1e27 | 10.517 | 10.517 | 215 | 3 month JIBAR | 2.853 |
| BWJ2e27 | 8.367 | 8.367 | 0 | 3 month JIBAR | 2.968 |
| DBN29 | 10.767 | 10.767 | 240 | 3 month JIBAR | 3.863 |
| FNBj25S | 9.817 | 9.817 | 145 | 3 month JIBAR | 1.202 |
| FNBj27S | 10.097 | 10.097 | 173 | 3 month JIBAR | 2.727 |
| GDW26 | 10.567 | 10.567 | 220 | 3 month JIBAR | 2.125 |
| GDW28 | 10.867 | 10.867 | 250 | 3 month JIBAR | 3.463 |
| ORYJ25 | 10.867 | 10.867 | 250 | 3 month JIBAR | 1.740 |
| PNJ24 | 11.367 | 11.367 | 300 | 3 month JIBAR | 0.510 |
| PNJ25 | 11.067 | 11.067 | 270 | 3 month JIBAR | 1.572 |
| PNJ26 | 11.617 | 11.617 | 325 | 3 month JIBAR | 2.064 |
| PNJ27 | 11.617 | 11.617 | 325 | 3 month JIBAR | 2.951 |
| SBKN26 | 9.807 | 9.807 | 144 | 3 month JIBAR | 2.199 |
| SBNA24 | 9.517 | 9.517 | 115 | 3 month JIBAR | 0.477 |
| SBNA26 | 9.737 | 9.737 | 137 | 3 month JIBAR | 2.074 |
| SBNG25 | 9.757 | 9.757 | 139 | 3 month JIBAR | 1.416 |
| SBNG27 | 10.057 | 10.057 | 169 | 3 month JIBAR | 2.861 |
| LHN01 | 11.917 | 11.917 | 355 | 3 month JIBAR | 0.454 |
| LHN02 | 11.167 | 11.167 | 280 | 3 month JIBAR | 1.367 |
| NEDJ2028 | 11.117 | 11.117 | 275 | 3 month JIBAR | 3.241 |

| Bank Rate | | |
|-----------|---------|----------|
| | Current | Previous |
| Bank Rate | 7.75 | 7.25 |
| Prime | 11.50 | 11.00 |

| Treasury Bills | | |
|-------------------|-------------------|--------------------|
| | Current 27-Nov-23 | Previous 20-Nov-23 |
| T-Bill (91 day)* | 8.649 | 8.684 |
| T-Bill (182 day)* | 8.813 | 8.826 |
| T-Bill (273 day)* | 8.914 | 8.865 |
| T-Bill (365 day)* | 8.942 | 8.913 |

* average nominal yields from the most recent primary auction

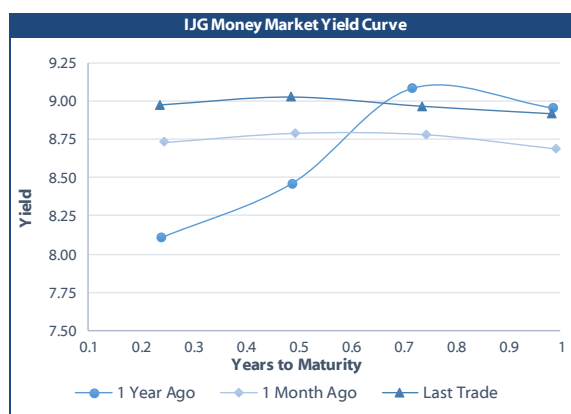

| Average Bank Deposit | | |
|----------------------|-------------------|--------------------|
| | Current 27-Nov-23 | Previous 20-Nov-23 |
| Call | 6.733 | 6.733 |
| 3 month | 7.725 | 7.708 |
| 6 month | 8.183 | 8.167 |
| 12 month | 8.575 | 8.555 |

| Average NCD Rates | | |
|-------------------|-------------------|--------------------|
| | Current 27-Nov-23 | Previous 20-Nov-23 |
| 3 month | 7.588 | 7.563 |
| 6 month | 8.050 | 8.025 |
| 9 month | 8.213 | 8.188 |
| 12 month | 8.425 | 8.400 |
| 18 month | 8.370 | 8.355 |
| 24 month | 8.318 | 8.308 |
| 36 month | 8.368 | 8.383 |
| 48 month | 8.440 | 8.445 |
| 60 month | 8.525 | 8.518 |



| | |
|--------|--------|
| 0.0003 | 13.04% |
| 0.0001 | 50.00% |
| 0.0003 | 14.29% |
| 0.0005 | 12.50% |

IJG Namibian Bond & Money Market Yield Curves – 27 November 2023

IJG Bond Yield Curve

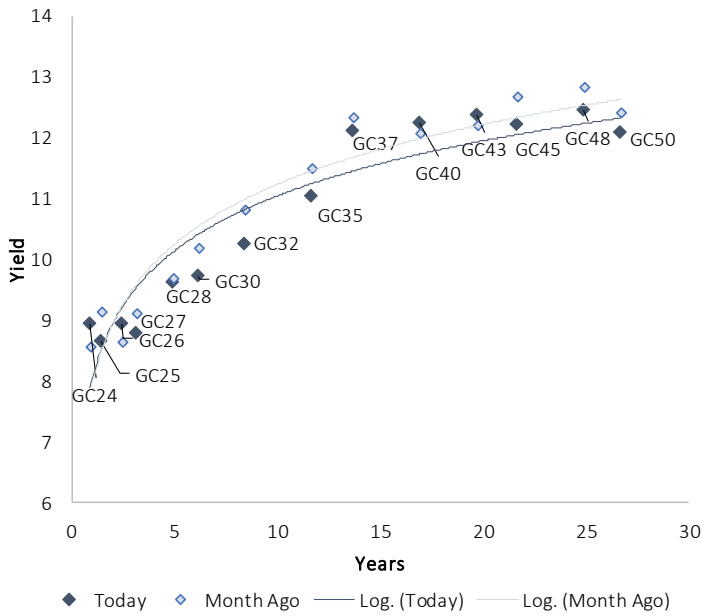

IJG Bond Yield Curve versus SA Benchmarks (latest)

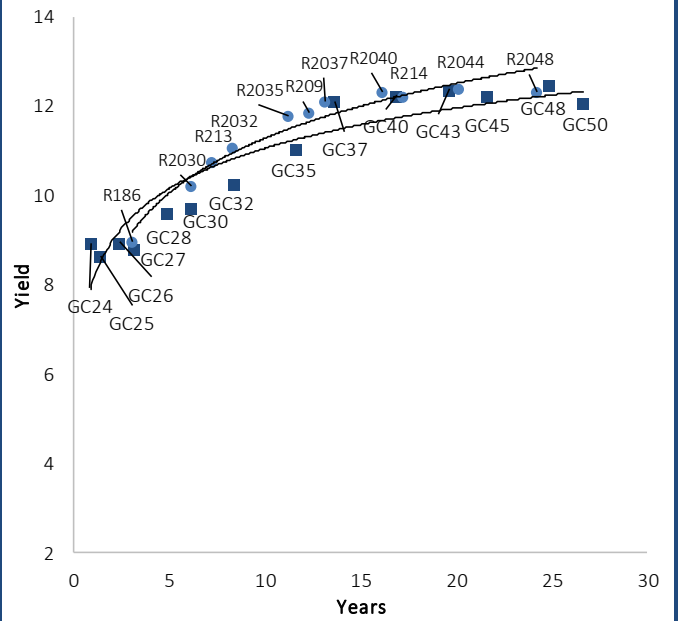

Corporate Bonds relative to IJG Bond Yield Curve

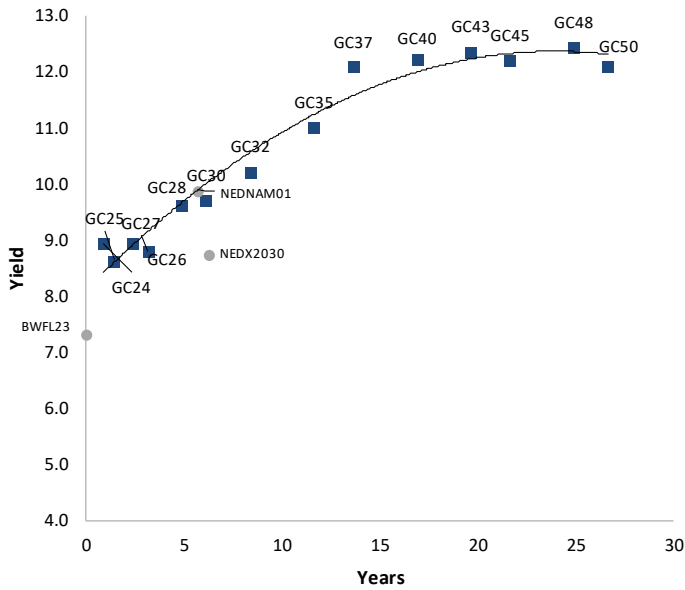

Total Domestic Debt Outstanding

| | in N\$ bn | % of Total |
|-------------------------------|-----------------|-------------|
| Government | 112,117 | 96% |
| Treasury Bills | 38,346 | 34% |
| Bonds | 73,771 | 62% |
| Corporate | 4,778 | 4% |
| TOTAL | 116,895 | 100% |
| Eurobond | US\$750m | |
| ZAR Bond | R335m | |
| IJG All Bond Index | | |
| End October 2023 | 318.21 | |
| End September 2023 | 309.02 | |
| IJG Money Market Index | | |
| End October 2023 | 260.36 | |
| End September 2023 | 258.57 | |

Source: Bond Issuers, BoN, IJG



Namibian Debt in Issue

| Government Bonds | | | | | | | | | |
|--|---------------|---------------|-------------|-----------------|----------------|------------------|--------|----------|------------|
| | Benchmark | Maturity Date | Coupon Rate | Coupon Date 1 | Coupon Date 2 | in N\$ m to date | YTM | Duration | Issue Date |
| GC24 | GT364/18Oct24 | 15-Oct-24 | 10.50% | 15-Apr | 15-Oct | 2,587 | 8.932 | 0.83 | 14-Aug-04 |
| GC25 | R186 | 15-Apr-25 | 8.50% | 15-Apr | 15-Oct | 4,073 | 8.645 | 1.28 | 01-Aug-13 |
| GC26 | R186 | 15-Apr-26 | 8.50% | 15-Apr | 15-Oct | 5,891 | 8.937 | 2.10 | 23-Jul-20 |
| GC27 | R186 | 15-Jan-27 | 8.00% | 15-Jan | 15-Jul | 4,950 | 8.795 | 2.64 | 17-Feb-11 |
| GC28 | R2030 | 15-Oct-28 | 8.50% | 15-Apr | 15-Oct | 2,796 | 9.620 | 3.86 | 24-May-22 |
| GC30 | R2030 | 15-Jan-30 | 8.00% | 15-Jan | 15-Jul | 6,494 | 9.725 | 4.55 | 17-Feb-11 |
| GC32 | R213 | 15-Apr-32 | 9.00% | 15-Apr | 15-Oct | 6,261 | 10.238 | 5.62 | 01-Aug-13 |
| GC35 | R209 | 15-Jul-35 | 9.50% | 15-Jan | 15-Jul | 5,888 | 11.025 | 6.43 | 18-Jul-13 |
| GC37 | R2037 | 15-Jul-37 | 9.50% | 15-Jan | 15-Jul | 5,073 | 12.096 | 6.66 | 15-Jul-14 |
| GC40 | R214 | 15-Oct-40 | 9.80% | 15-Apr | 15-Oct | 5,293 | 12.229 | 7.27 | 15-Jul-14 |
| GC43 | R2044 | 15-Jul-43 | 10.00% | 15-Jan | 15-Jul | 4,065 | 12.371 | 7.25 | 20-Jun-19 |
| GC45 | R2044 | 15-Jul-45 | 9.85% | 15-Jan | 15-Jul | 4,995 | 12.205 | 7.48 | 21-May-15 |
| GC48 | R2048 | 15-Jul-48 | 10.00% | 15-Jan | 15-Jul | 2,713 | 12.453 | 7.72 | 03-Jun-21 |
| GC50 | R2048 | 15-Jul-50 | 10.25% | 15-Jan | 15-Jul | 4,447 | 12.090 | 7.72 | 06-Jun-19 |
| GI25 | None | 15-Jul-25 | 3.80% | 15-Jan | 15-Jul | 1,963 | 3.200 | 1.56 | 28-Aug-15 |
| GI27 | None | 15-Oct-27 | 4.00% | 15-Jan | 15-Jul | 1,028 | 4.744 | 3.54 | 03-Jun-21 |
| GI29 | None | 15-Jan-29 | 4.50% | 15-Jan | 15-Jul | 2,038 | 5.169 | 4.45 | 01-Jun-17 |
| GI33 | None | 15-Apr-33 | 4.50% | 15-Apr | 15-Oct | 1,842 | 5.773 | 7.41 | 28-Jun-18 |
| GI36 | None | 15-Jul-36 | 4.30% | 15-Jan | 15-Jul | 1,373 | 6.133 | 8.94 | 27-Jun-19 |
| Eurobond 2* | 10YUSBond | 29-Oct-25 | 5.25% | 29-Apr | 29-Oct | 750 | 7.224 | 1.78 | 29-Oct-15 |
| NAM04** | R186 | 1-Aug-26 | 10.51% | 01-Aug | 01-Feb | 335 | 10.725 | 2.20 | 01-Aug-16 |
| Total Gov Bonds (Domestic): | | | | | | 73,771 | | | |
| Corporate Bonds | | | | | | | | | |
| BWFL23 | GT364/08Dec23 | 4-Dec-23 | 5.06% | 02-Jun | 02-Dec | 50 | 7.340 | 0.03 | 02-Dec-20 |
| BWJL23 | 3mJIBAR | 4-Dec-23 | 9.31% | 02-Mar/02-Jun | 02-Sep/02-Dec | 192 | 9.317 | 0.03 | 02-Dec-20 |
| BWJL25 | 3mJIBAR | 2-Dec-25 | 9.52% | 02-Mar/02-Jun | 02-Sep/02-Dec | 150 | 9.527 | 1.72 | 02-Dec-20 |
| DBN29 | 3 month JIBAR | 5-Mar-29 | 10.76% | 28-Feb/31-May | 31-Aug/30-Nov | 130 | 10.767 | 3.86 | 04-Mar-22 |
| NEDNAM01 | GC24 | 1-Aug-24 | 10.82% | 01-Feb | 01-Aug | 100 | 9.885 | 0.63 | 02-Aug-17 |
| NEDX2030 | GC25 | 28-Feb-25 | 10.21% | 28-Feb | 31-Aug | 50 | 8.760 | 1.15 | 28-Feb-18 |
| BWJi24 | 3mJIBAR | 30-Sep-24 | 9.83% | 30-Mar/30-Jun | 30-Sep/30-Dec | 220 | 9.867 | 0.79 | 30-Sep-19 |
| BWJf265 | 3mJIBAR | 2-Jun-26 | 9.86% | 19-May/19-Aug | 19-Nov/19-Feb | 227 | 9.867 | 2.09 | 02-Jun-21 |
| BWJ1e27 | 3mJIBAR | 19-May-27 | 10.52% | 19-May/19-Aug | 19-Nov/19-Feb | 500 | 10.517 | 2.85 | 19-May-17 |
| BWJ2e27 | 3mJIBAR | 19-May-27 | 8.37% | 19-May/19-Aug | 19-Nov/19-Feb | 300 | 8.367 | 2.97 | 19-May-17 |
| FNBj255 | 3mJIBAR | 23-Mar-25 | 9.78% | 23-Mar/23-Jun | 23-Sep/23-Dec | 241 | 9.817 | 1.20 | 23-Mar-22 |
| FNBj275 | 3mJIBAR | 23-Mar-27 | 10.06% | 23-Mar/23-Jun | 23-Sep/23-Dec | 112 | 10.097 | 2.73 | 23-Mar-22 |
| GDW26 | 3mJIBAR | 15-May-26 | 10.56% | 03-Mar/03-Jun | 03-Sep/03-Dec | 150 | 10.567 | 2.12 | 15-May-23 |
| GDW28 | 3mJIBAR | 15-May-28 | 10.86% | 03-Mar/03-Jun | 03-Sep/03-Dec | 100 | 10.867 | 3.46 | 15-May-23 |
| ORYJ25 | 3mJIBAR | 18-Nov-25 | 10.87% | 18-Feb/18-May | 18-Aug/18-Nov | 249 | 10.867 | 1.74 | 18-Nov-22 |
| SBKN26 | 3mJIBAR | 13-Jul-26 | 9.78% | 24-Aug/24-Nov | 24-Feb/24-May | 297 | 9.807 | 2.20 | 13-Jul-21 |
| SBNA24 | 3mJIBAR | 24-May-24 | 9.52% | 24-Aug/24-Nov | 24-Feb/24-May | 345 | 9.517 | 0.48 | 24-May-21 |
| SBNA26 | 3mJIBAR | 25-May-26 | 9.74% | 24-Aug/24-Nov | 24-Feb/24-May | 156 | 9.737 | 2.07 | 24-May-21 |
| SBNG25 | 3mJIBAR | 7-Jul-25 | 9.73% | 05-Jan/05-April | 05-Jul/05-Oct | 200 | 9.757 | 1.42 | 05-Jul-22 |
| SBNG27 | 3mJIBAR | 5-Jul-27 | 10.03% | 05-Jan/05-April | 05-Jul/05-Oct | 200 | 10.057 | 2.86 | 05-Jul-22 |
| LHN01 | 3mJIBAR | 17-May-24 | 11.92% | 24-Aug/24-Nov | 24-Feb/24-May | 231 | 11.917 | 0.45 | 17-May-21 |
| LHN02 | 3mJIBAR | 29-Jun-25 | 11.13% | 29-Mar/29-Jun | 29-Sept/29-Dec | 200 | 11.167 | 1.37 | 29-Jun-22 |
| NEDJ2028 | 3mJIBAR | 28-Feb-28 | 11.12% | 28-May/28-Aug | 28-Nov/28-Feb | 50 | 11.117 | 3.24 | 28-Feb-18 |
| PNJ24 | 3mJIBAR | 18-Jun-24 | 11.33% | 24-Aug/24-Nov | 24-Feb/24-May | 175 | 11.367 | 0.51 | 18-Jun-21 |
| PNJ25 | 3mJIBAR | 16-Sep-25 | 11.03% | 16-March/16-Jun | 16-Sep/16-Dec | 30 | 11.067 | 1.57 | 16-Sep-22 |
| PNJ26 | 3mJIBAR | 18-Jun-26 | 11.58% | 24-Aug/24-Nov | 24-Feb/24-May | 25 | 11.617 | 2.06 | 18-Jun-21 |
| PNJ27 | 3mJIBAR | 16-Sep-27 | 11.58% | 16-March/16-Jun | 16-Sep/16-Dec | 100 | 11.617 | 2.95 | 16-Sep-22 |
| Total Corporate Bonds (Domestic): | | | | | | 4,778 | | | |
| TOTAL DEBT in TB\$ | | | | | | 38,346 | | | |
| TOTAL DOMESTIC DEBT | | | | | | 116,895 | | | |

* Value in US\$ m

** Value in ZAR m

Source: Bond Issuers, BoN, NSX, IJG

| | |
|--------|--------|
| 0.0003 | 13.04% |
| 0.0001 | 50.00% |
| 0.0003 | 14.29% |
| 0.0005 | 12.50% |

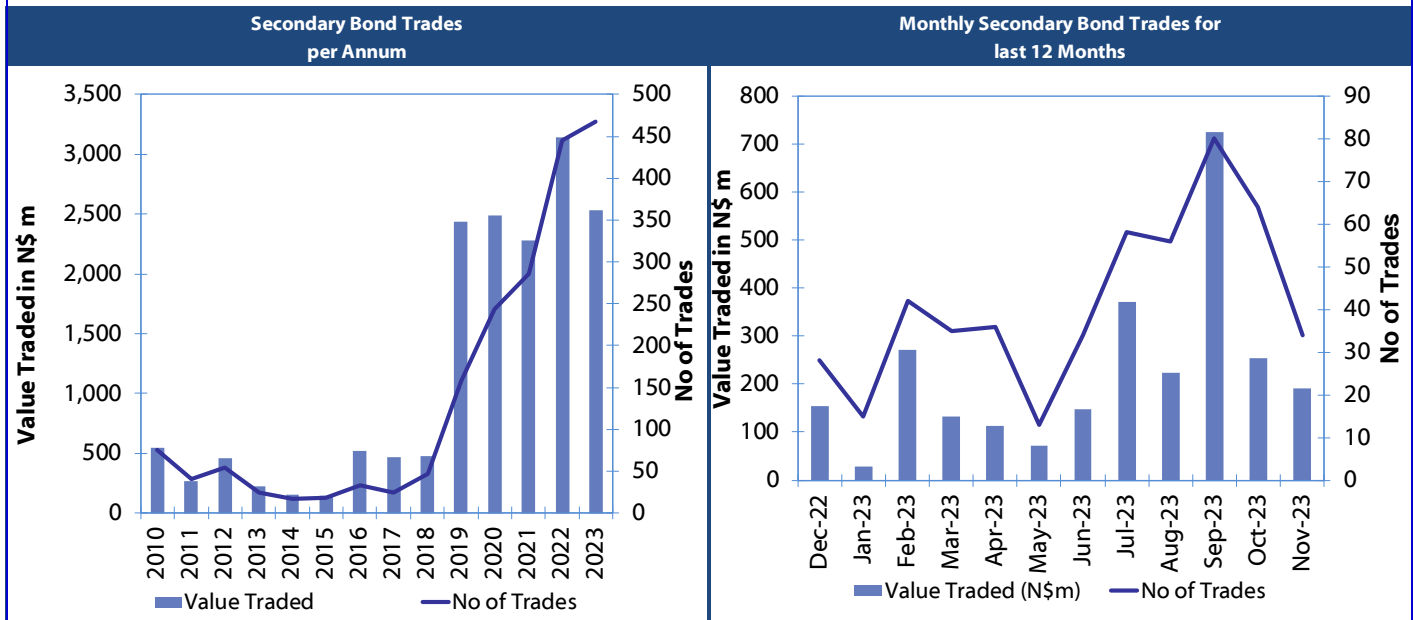
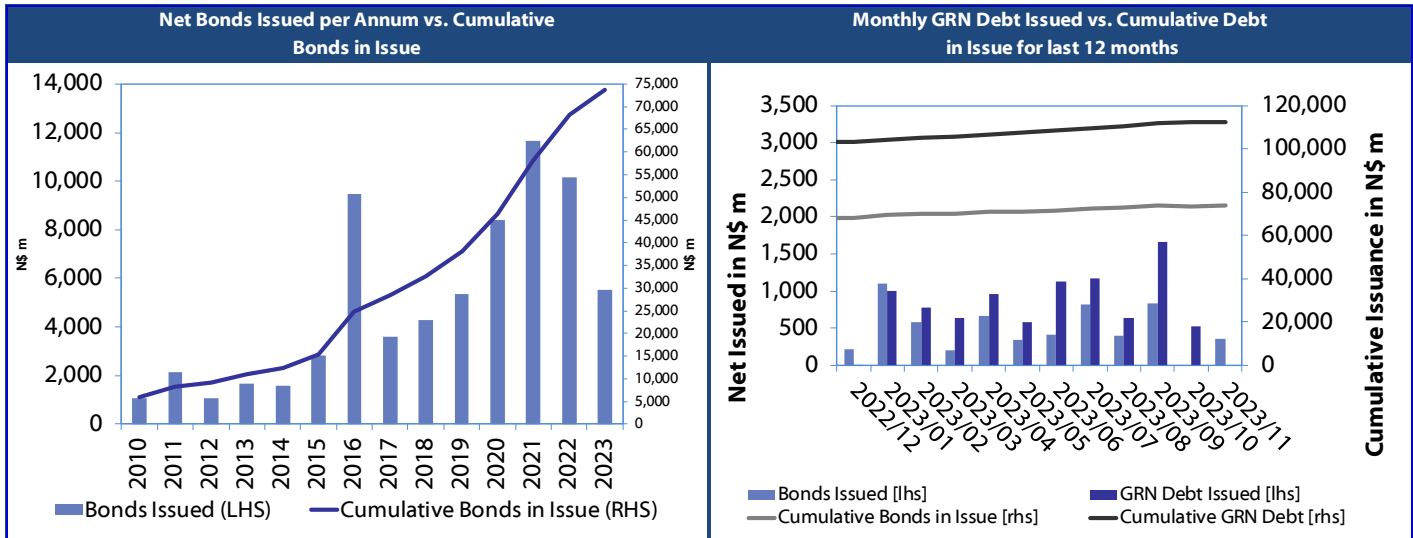

Source: BoN, NSX, IJG



IJG Holdings

| | | | |
|-------------------|--------------------------|------------------|-------------------------|
| Mathews Hamutenya | Group Chairman | | Tel: +264 (61) 256 699 |
| Mark Späth | Group Managing Director | mark@ijg.net | Tel: +264 (81) 958 3510 |
| Helena Shikongo | Group Financial Director | helena@ijg.net | Tel: +264 (81) 958 3528 |
| Leonie de Klerk | Group Compliance Officer | leonie@ijg.net | Tel: +264 (81) 958 3533 |
| Tashiya Josua | Group Financial Officer | tashiya@ijg.net | Tel: +264 (81) 958 3511 |
| Lynnet Sasele | Financial Accountant | lynnet@ijg.net | Tel: +264 (81) 958 3536 |
| Madeline Olivier | Group PA | madeline@ijg.net | Tel: +264 (81) 958 3500 |

IJG Securities

| | | | |
|----------------|-------------------------------|---------------|-------------------------|
| Eric van Zyl | Managing Director Designate | eric@ijg.net | Tel: +264 (81) 958 3530 |
| Leon Maloney | Equity & Fixed Income Dealing | leon@ijg.net | Tel: +264 (81) 958 3512 |
| Maria Amutenya | Settlements & Administration | maria@ijg.net | Tel: +264 (81) 958 3515 |
| Danie van Wyk | Head: Research | danie@ijg.net | Tel: +264 (81) 958 3534 |
| Zane Feris | Sales and Research | zane@ijg.net | Tel: +264 (81) 958 3543 |

IJG Wealth Management

| | | | |
|--------------------|-----------------------|-------------------|-------------------------|
| Andri Ntema | Managing Director | andri@ijg.net | Tel: +264 (81) 958 3518 |
| Wim Boshoff | Head Wealth Manager | wim@ijg.net | Tel: +264 (81) 958 3537 |
| Aretha Thiar | Wealth Manager | aretha@ijg.net | Tel: +264 (81) 958 3540 |
| Katja Greeff | Wealth Manager | katja@ijg.net | Tel: +264 (81) 958 3538 |
| Ross Rudd | Portfolio Manager | ross@ijg.net | Tel: +264 (81) 958 3523 |
| Lorein Kazombaruru | Wealth Administration | lorein@ijg.net | Tel: +264 (81) 958 3521 |
| Francoise van Wyk | Wealth Administration | francoise@ijg.net | Tel: +264 (81) 958 3513 |
| Calvin Mwinga | Wealth Administration | calvin@ijg.net | Tel: +264 (81) 958 3514 |

IJG Capital

| | | | |
|----------------|-------------------|------------------|-------------------------|
| Jakob de Klerk | Managing Director | jakob@ijg.net | Tel: +264 (81) 958 3517 |
| Mirko Maier | Business Analyst | mirko@ijg.net | Tel: +264 (81) 958 3531 |
| Letta Nell | Business Analyst | letta@ijg.net | Tel: +264 (81) 958 3532 |
| Lucas Martin | Business Analyst | lucas@ijg.net | Tel: +264 (81) 958 3541 |
| Peterson Mbise | Business Analyst | peterson@ijg.net | Tel: +264 (81) 958 3532 |
| Fares Amunkete | Value Add Analyst | fares@ijg.net | Tel: +264 (81) 958 3527 |

IJG Investment Managers & IJG Unit Trusts

| | | | |
|---------------|-------------------|---------------|-------------------------|
| Dylan van Wyk | Portfolio Manager | dylan@ijg.net | Tel: +264 (81) 958 3529 |
|---------------|-------------------|---------------|-------------------------|

IJG Advisory

| | | | |
|---------------------|-----------------------------|-----------------|-------------------------|
| Herbert Maier | Managing Director | herbert@ijg.net | Tel: +264 (81) 958 3522 |
| Jolyon Irwin | Director | jolyon@ijg.net | Tel: +264 (81) 958 3500 |
| Hugo van den Heever | Corporate Advisor | hugo@ijg.net | Tel: +264 (81) 958 3542 |
| Ursula Gollwitzer | Assistant Corporate Advisor | ursula@ijg.net | Tel: +264 (81) 958 3535 |

No representation is given about, and no responsibility is accepted, for the accuracy or completeness of this document. Any views reflect the current views of IJG Holdings (Pty) Ltd. The views reflected herein may change without notice. IJG Holdings (Pty) Ltd provides this document to you for information purposes only and should not be constructed as and shall not form part of an offer or solicitation to buy or sell securities or derivatives. It may not be reproduced, distributed or published by any recipient for any purposes.

Talk to **IJG** today ...

and let us make your money work for you

4th Floor, 1@Steps, C/O Grove and Chasie Street, Kleine Kuppe, Windhoek

P O Box 186, Windhoek, Namibia

Tel: +264 (61) 383 500 www.ijg.net

ADVISORY | BUSINESS BROKING | INVESTMENT MANAGEMENT | PRIVATE EQUITY | STOCKBROKING | WEALTH MANAGEMENT

